



Driveway Design Approval

This is not a construction permit. This is a public works design approval for new or reconstructed driveway aprons / sidewalk sections in the road right of way only. You must go to the Village Hall with this design approval to apply for the driveway permit.

Note: driveways constructed on private property shall receive separate approval by the building inspection dept

Property Owners Name _____

Street Address of approved design _____

VH Parcel No. _____

Contractors Name _____

Contractors Address _____

* **Contractors contact phone #** _____

Name & initials of person filling out form _____ initials

Initial blocks that apply to your driveway	<input type="checkbox"/>	Acknowledgement of Curb Cut by Truck Mounted Hydraulic Saw Requirement	Urban Driveway
	<input type="checkbox"/>	Apron Grade front of Sidewalk to back of Curb (curbcut) _____ %	Urban driveway
	<input type="checkbox"/>	Distance from back of sidewalk to R/W line _____ feet	Urban driveway
	<input type="checkbox"/>	Distance from back of curb to back of sidewalk _____ feet	Urban driveway
	<input type="checkbox"/>	See attached Rural drawing and culvert design detail sheet	Rural Driveway
	<input type="checkbox"/>	Distance to Corner R/W line, from driveway edge, at R/W _____ feet <small>(If on Corner lot)</small>	Urban & Rural Driveway
	<input type="checkbox"/>	Distance to lot line from edge of drive at R/W- Lt _____ feet Rt _____ feet <small>(facing house)</small>	Urban & Rural Driveway
	<input type="checkbox"/>	Width of Driveway at PL _____ feet	Urban & Rural Driveway
	<input type="checkbox"/>	Width of Driveway at back of curb/road edge _____ feet <small>(urban) (rural)</small>	Urban & Rural Driveway
	<input type="checkbox"/>	The driveway application was not reviewed for under height clearance to any overhead utility wires and all responsibility for clearance and any needed modifications are that of the applicant.	Urban & Rural Driveway

If Driveway is on County Trunk Highway, applicant is providing a copy of Brown County Highway/Driveway Access permit attached here to, Village approval therefore is for construction standards only.

- * Attached is the following driveway detail, No. _____
- * The attached plan is approved for construction
- * **Stockpiling of Materials in Street on Pavement/Curb area is not allowed**

Village of Howard
Authorized Signature

Date

Side Property Line

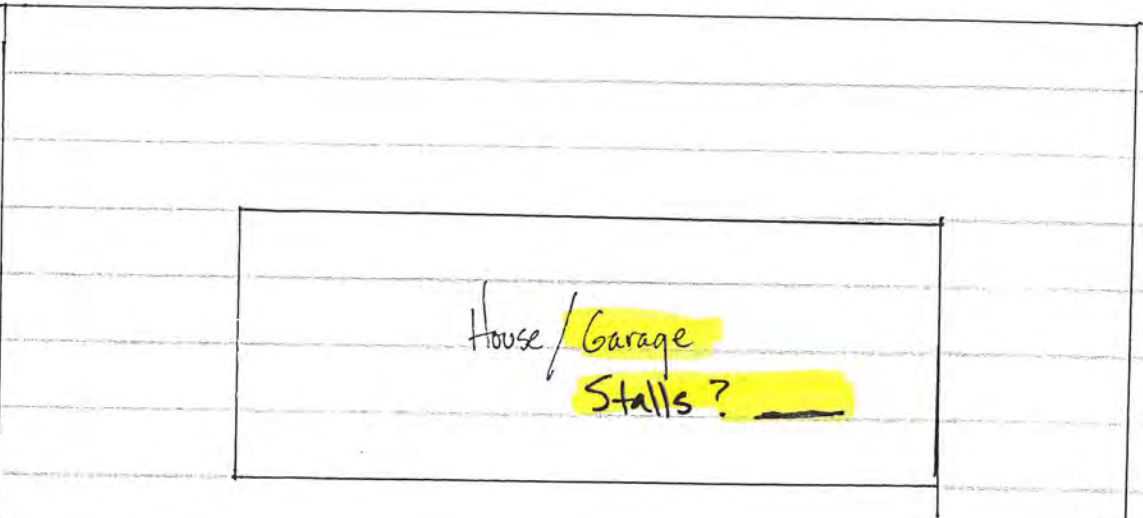

Side Property Line

